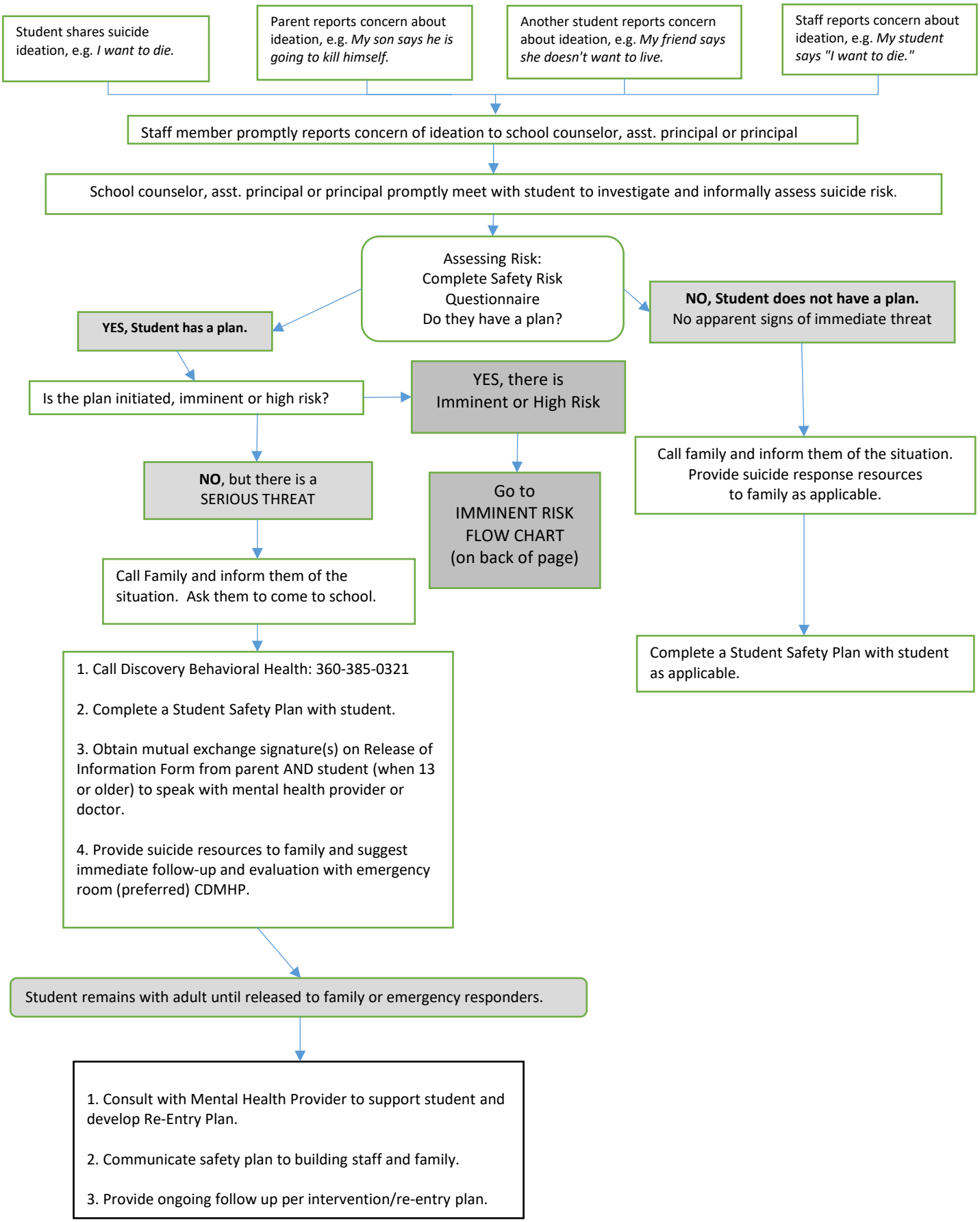Suicide Threat or Attempt